



**Western
Sydney
Airport**



Visitors Centre and Site Accommodation

June 2019

Eaton Road, Luddenham

Dear neighbour,

As part of the ongoing works to construct the Western Sydney Airport Visitor Centre and Site Accommodation facility, the Project team is installing services and internal fit outs to the buildings.

This work includes:



- construction of in-ground services
- installation of site tanks and pumps
- road surface and pavement works for Eaton Road
- pavement construction for the Visitor Centre and Site Accommodation
- landscaping works.

To support these works, some activities will occur outside of standard work hours. We will consult directly with nearby residents or businesses ahead of all out of hours works

Please see the map overleaf.

Site Compound

The Visitor Centre and Site Accommodation work site compound (including offices) is located on the southern end of Eaton Road, Luddenham.

Traffic changes

Traffic control and pedestrian management, including temporary speed zones, traffic controllers and temporary barriers, may be in place to ensure the safety of motorists, residents and workers.

Construction vehicles will be using The Northern Road and Eaton Road as works are carried out. Measures will be in place to minimise impacts to you during the work.



If you travel in the area, please allow extra travel time and follow the signage and direction of traffic controllers.

We will continue to update you as work progresses with the construction of the Western Sydney Airport Visitor Centre and Site Accommodation facilities.

If you have any questions about this work, please call 1800 972 972 or email info@wsaco.com.au.



Roof installation, June 2019

-  Eaton Road Redevelopment
-  Visitor Centre

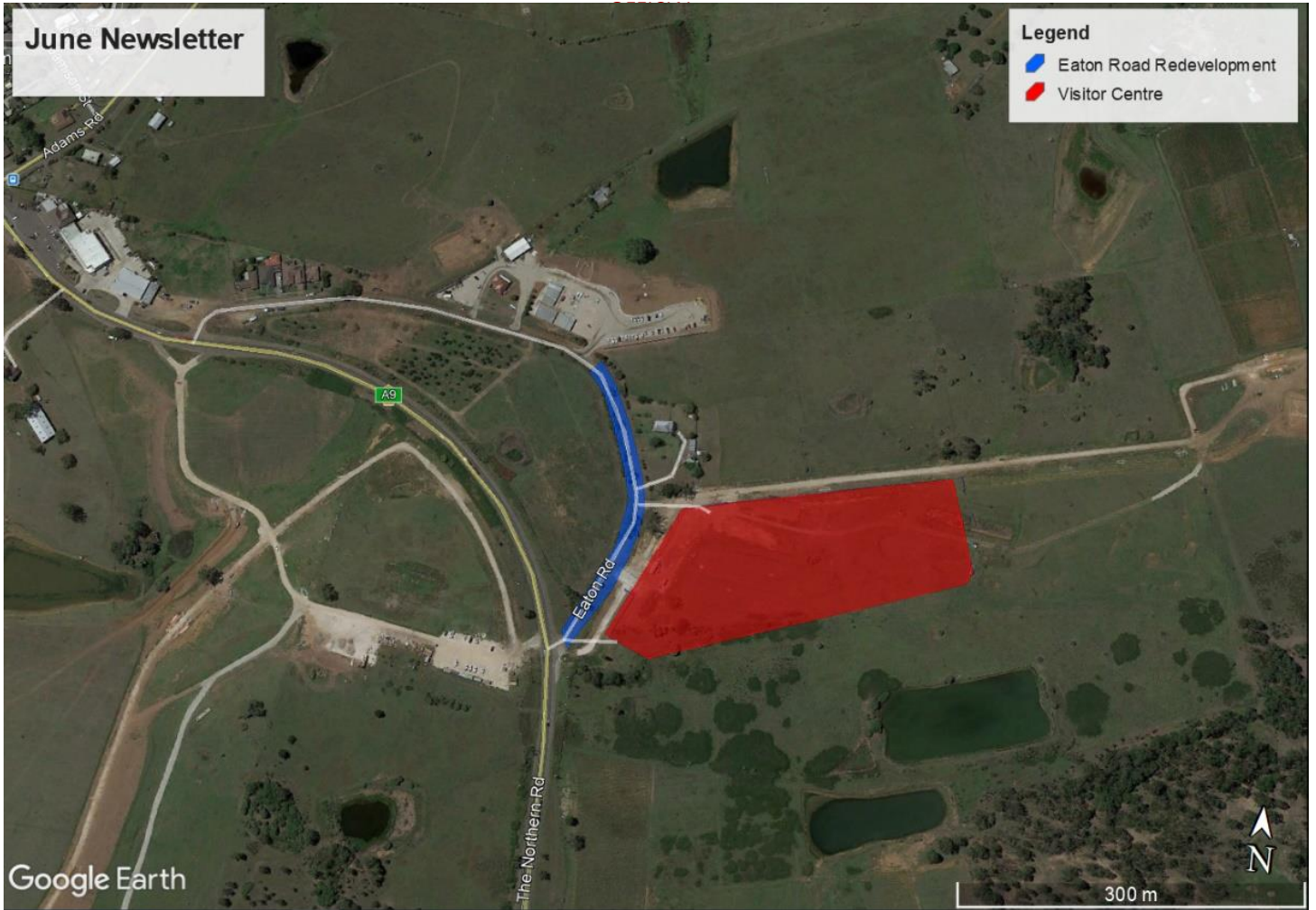

Traffic control

Traffic Control may be in place, please allow extra travel time and be aware of the temporary speed zones, traffic controllers and traffic barriers.



Where are we working?

Eaton Road, Luddenham



Standard construction hours

Mon to Fri 7am – 6pm
Sat 7am – 5pm



Project contact details

To find out more about the project, please contact:

Western Sydney Airport

Ph: 1800 972 972

info@wsaco.com.au



Out of hours work (as required)

Notification will be given to directly impacted residents and businesses ahead of all out of hours work.

No work will be done on public holidays without prior notice.



We speak your language

Need an interpreter? Call the Translating and Interpreting Service on **131 450**.