

## **Roundabout installation works Badgerys Creek Road**

Dear neighbour,

Following recent weather and integration with other works in the area, the roundabout construction works on Badgerys Creek Road have been rescheduled to **Monday and Tuesday, 1 and 2 April 2019 between 6pm and 6am** (weather permitting).

This roundabout installation on Badgerys Creek Road is required to safely access the Early Earthworks site compound and work between the two sites beside Badgerys Creek Road.

### **Badgerys Creek Road closure and detours**

In order to carry out these works there will be a temporary closure of Badgerys Creek Road between Elizabeth Drive and Longleys Road and a detour put in place.

Residential access will be maintained on Badgerys Creek Road from Longleys Road to The Northern Road.

During this work:

- Northbound traffic on The Northern Road and Elizabeth Drive heading onto Badgerys Creek Road will be detoured further north to access either The Northern Road or Elizabeth Drive.
- Southbound traffic on Elizabeth Drive heading onto Badgerys Creek Road will be detoured onto Devonshire Road, King Street and Bringelly Road to access The Northern Road.

Please see maps overleaf for more detail.

### **Traffic changes on local roads**

Traffic control and pedestrian management will be in place during the works to ensure the safety of motorists, residents and workers.

As the Project site area is split by Badgerys Creek Road, any plant or machinery crossing the Road between the two sites is carried out under strict traffic control – including at the recently installed boom gates.

We ask that you always adhere to traffic controllers' instructions and obey road signage. If you travel in the area, please allow extra travel time.

### **Where are we working?**

Elizabeth Drive, The Northern Road and Badgerys Creek Road

### **What are the construction hours?**

6:00pm to 6:00am  
Monday, 1 April 2019 to  
Tuesday, 2 April 2019



### **We speak your language**

Need an interpreter?  
Call the Translating and Interpreting Service on **131 450**.

### **Contact us for more information on:**

**Early earthworks**  
**Ph: 1800 951 171**  
**WSAenquiries@cpbljv.com.au**

**Western Sydney Airport**  
**Ph: 1800 972 972**  
**info@wsaco.com.au**



Early earthworks are being carried out by the CPB Contractors and Lendlease Joint Venture (CPBLL JV) and are expected to be completed by the end of 2019. We look forward to working closely with our neighbours as we work to deliver Early Earthworks for Western Sydney Airport.

We thank you for your patience and look forward to completing these works quickly and safely to support safe access to the Early Earthworks site compound and work area.

**Location of works and road diversion**

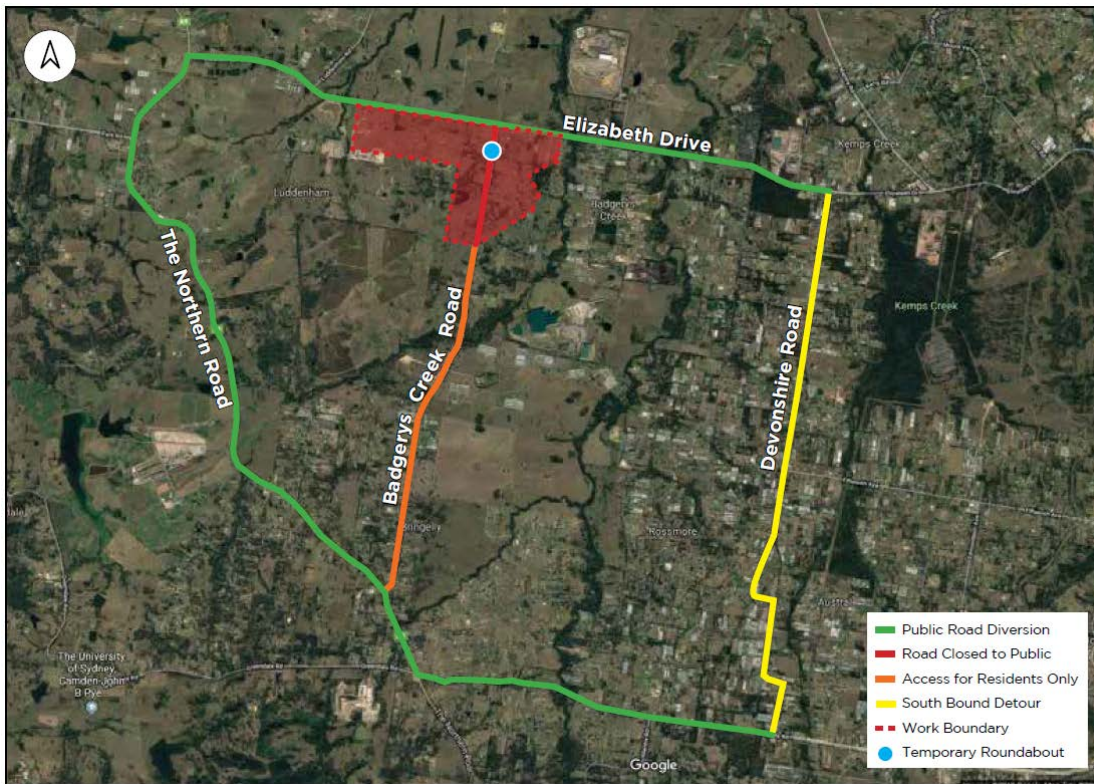

**Where are we working?**

Elizabeth Drive, The Northern Road and Badgerys Creek Road

**What are the construction hours?**

6:00pm to 6:00am  
Monday, 1 April 2019 to  
Tuesday, 2 April 2019



**We speak your language**

Need an interpreter?  
Call the Translating and Interpreting Service on **131 450**.



**Traffic Control**

Traffic Control will be in place, please allow extra travel time and be aware of the temporary speed zones, traffic controllers and traffic barriers that will be in place.

**Contact us for more information on:**

**Early earthworks**  
Ph: 1800 951 171  
WSAenquiries@cpblljv.com.au

**Western Sydney Airport**  
Ph: 1800 972 972  
info@wsaco.com.au